Wellerman
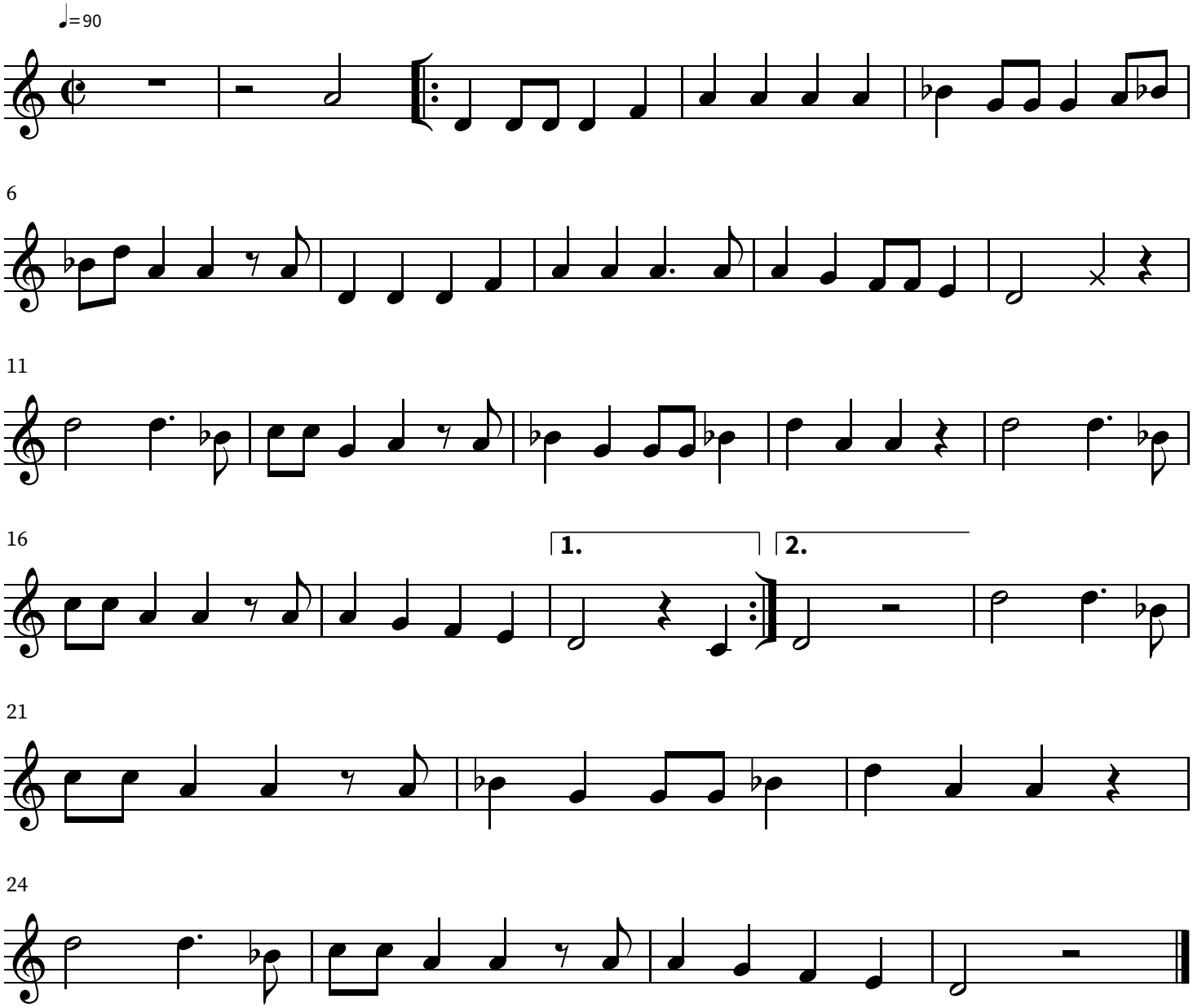
Saloma - Sea Shanty (Trad.)